

FED. ROAD DIV. No.	STATE	SEC. AND JOB No.	FISCAL YEAR	SHEET No.	TOTAL SHEETS
3	FLA.	1-4-2 (13) 76	59	2	6

STATE JOB No. 92130-2401

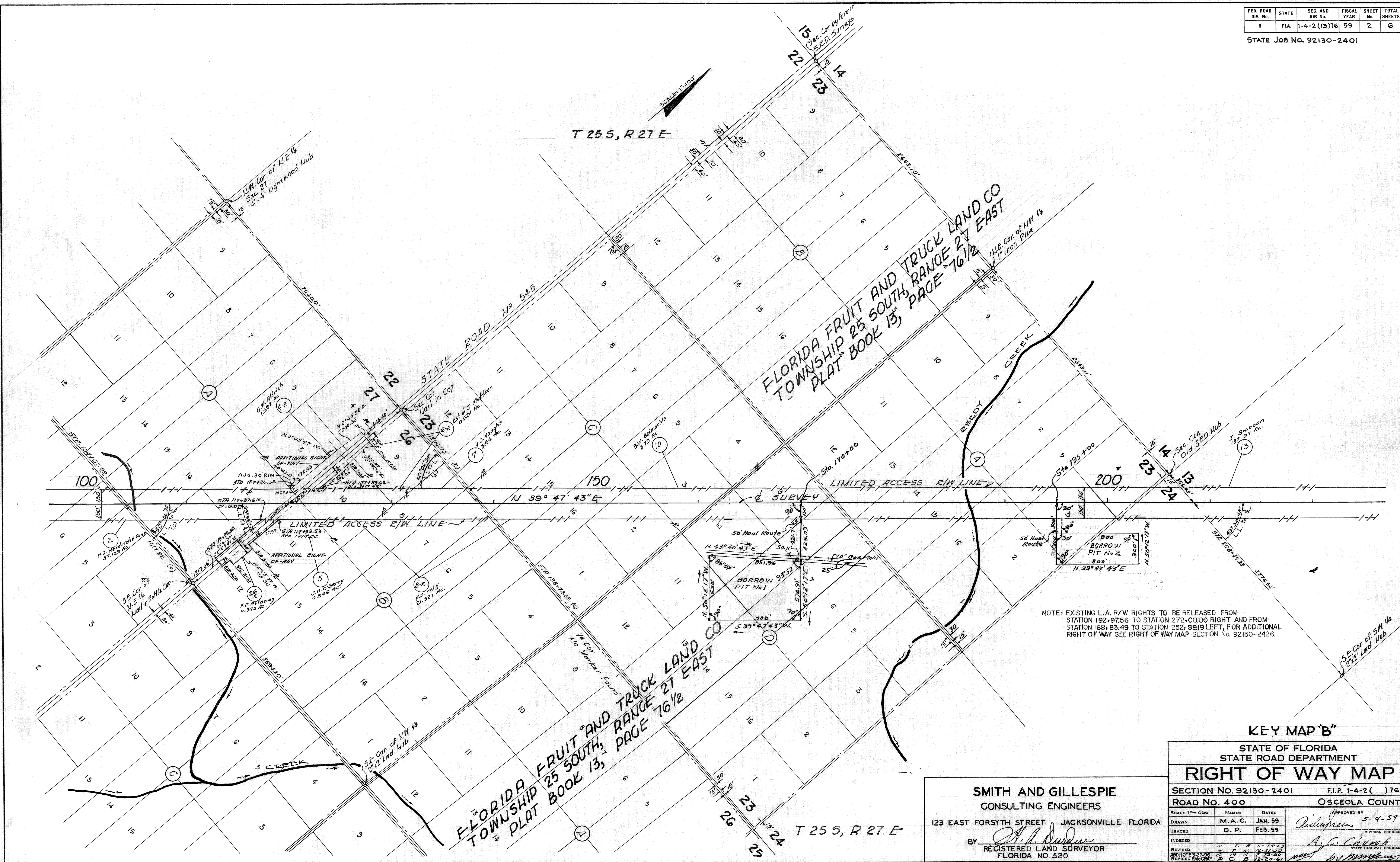

NOTE: EXISTING L.A. R/W RIGHTS TO BE RELEASED FROM STATION 192+97.56 TO STATION 272+00.00 RIGHT AND FROM STATION 188+83.49 TO STATION 252+89.19 LEFT, FOR ADDITIONAL RIGHT OF WAY SEE RIGHT OF WAY MAP SECTION No. 92130-2426.

KEY MAP "B"

STATE OF FLORIDA STATE ROAD DEPARTMENT					
RIGHT OF WAY MAP					
SECTION No. 92130-2401			F.I.P. 1-4-2 () 76		
ROAD No. 400			OSCEOLA COUNTY		
SCALE 1" = 400'	NAMES	DATES	APPROVED BY		
DRAWN	M. A. C.	JAN. 59	<i>Richardson</i> 5-4-59		
TRACED	D. P.	FEB. 59			
INDEXED			A. C. Church		
REVISED			STATE HIGHWAY ENGINEER		
REVISED BY			INTERSTATE		

SMITH AND GILLESPIE
CONSULTING ENGINEERS
123 EAST FORSYTH STREET JACKSONVILLE FLORIDA
BY *J. H. Duden*
REGISTERED LAND SURVEYOR
FLORIDA NO. 520